

4-0-42

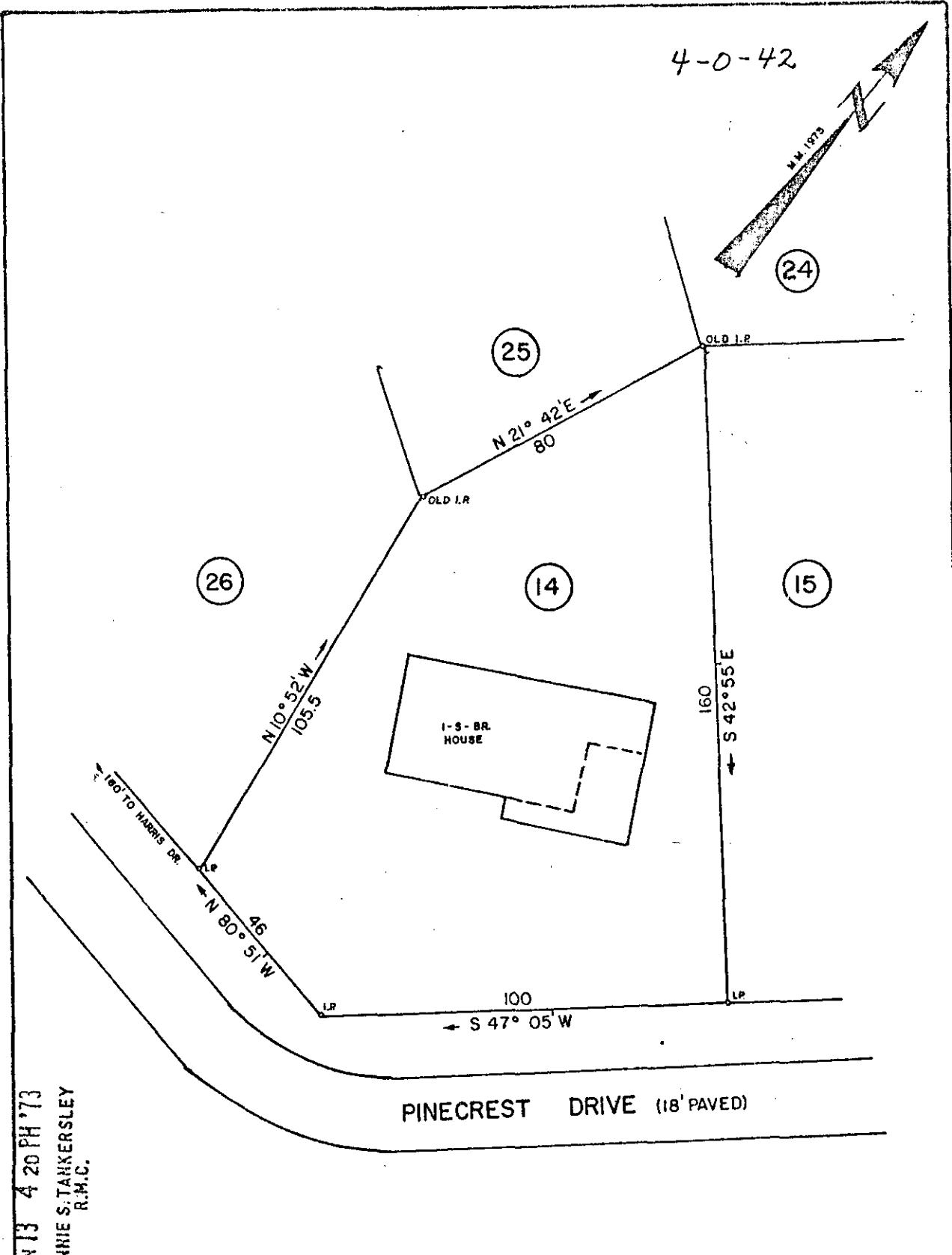
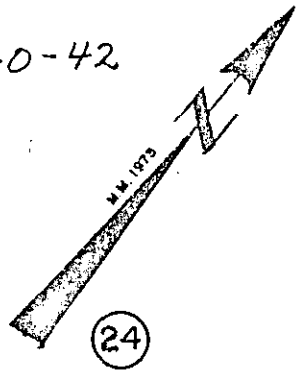

FILED
GREENVILLE CO. S. C.
JUN 13 4 20 PM '73
DONNIE S. TANKERSLEY
R.M.C.

PROPERTY OF
KING CHARLES BRAMLETTE & DONNA B. BRAMLETTE

LOCATED NEAR GREER, S. C.
GREENVILLE COUNTY SOUTH CAROLINA
SCALE 1" = 30'
SURVEYED JUNE 12, 1973

THIS IS TO CERTIFY THAT ON THIS DATE I SURVEYED THE PROPERTY SHOWN HEREON AND THE LINES ARE AS SHOWN, THAT THE BUILDING(S) OR WALL(S) DO NOT ENCR OACH ON ADJOINING PROPERTY, AND THAT THE BUILDING(S) OR WALL(S) OF ADJACENT PROPERTY DO NOT ENCR OACH ON THIS EXCEPT AS SHOWN.

PLAT BOOK REF. BOOK KK , PAGE 149 DEED REF. BOOK PAGE

RECORDING FEE
PAID \$ 1.25

WOLFE & HUSKEY, INC.
ENGINEERING and SURVEYING
LYMAN, S. C.
Plat recorded June 13, 1973 at 4:20 PM #36005

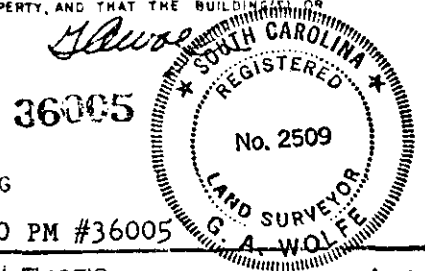

JUN 13 1973

AG14